Mechanical Cam Switches

BNS 819-B02-D08-40-13-S80L
Order Code: BNS04UM

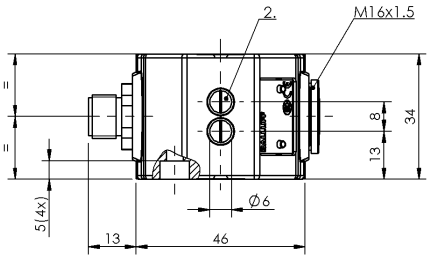

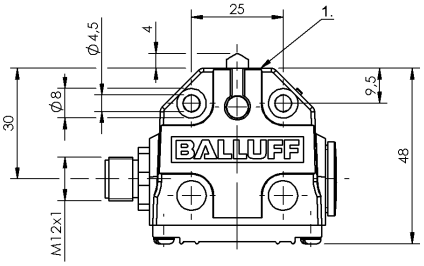

1) Reference edge, 2) 1st pos.

Basic features

Approval/Conformity	CE UKCA CCC WEEE
Basic standard	IEC 60947-5-1
Operating principle	1-2. Switch position: Mechanical
Version	Snap contact

Display/Operation

Function indicator	1-2. Switch position: None

Electrical connection

Connection	M12x1-Flange male, 5-pin
Connection type	1. Switch position: Connector

Electrical data

Continuous current	1-2. Switch position: 0.1 A
Rated operating voltage Ue	1-2. Switch position: 250 V AC
Switching rate	1-2. Switch position: 200/min

Environmental conditions

Ambient temperature	-5...85 °C
IP rating	IP67

Functional safety

B10d (EN ISO 13849-1)	BSE 74.1: 10 mil. switching cycles

Material

Housing material	Aluminium, Anodized
Housing material, surface protection	Anodized
Material contacts	1-2. Switch position: Gold
Plunger material	1-2. Switch position: 1.4034 stainless steel

Mechanical data

Approach direction	longitudinal, parallel to attachment surface
Approach speed	1-2. Switch position: 20 m/min
Distance cam - reference edge	1-2. Switch position: 2.30...2.80 mm
Flange, feed-through	None
Installation	Vertical
Life expectancy mechanical	1-2. Switch position: 10 mil. switching operations
Number of switching positions	2x Chisel Mechanical
Plunger style	1-2nd switch position: Chisel
Switch actuation force	1-2. Switch position: 8 N
Switching element	1-2. Switch position: BSE 74.1

Range/Distance

Reproducibility	1-2. Switch position: ±0.02 mm

Connector Drawings

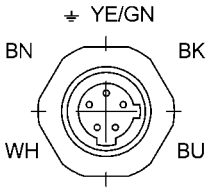

View of connector side
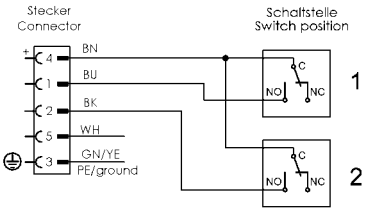
Wiring Diagrams